EHR IN PRACTICE

PRIME CLINICAL EHR EXTENDED PROFILE

Prime CLINICAL SYSTEMS

OVERVIEW

Prime Clinical is an EHR focused on delivering complete medical records and patient management support for practicing physicians.

Prime Clinical’s EHR is a fully integrated electronic health record software and practice management solution to streamline all aspects of clinical and administrative documentation, from appointment scheduling and patient intake to exam documentation and medical billing. Productivity can be improved through Prime Clinical’s Patient Chart Manager, designed to reduce labor hours associated with these time-consuming tasks by as much as 30%.

Prime Clinical EHR’s tools integrate with and track patient chart data, appointment history, prescription history, lab reports, allergies, images, and much more to maximize efficiency and ensure the best possible care is achieved. Additionally, a fully customizable user interface in a single platform ensures individual users are not presented with unnecessary options and information.

Prime Clinical's medical record software is compatible with the HL7 medical data exchange standard and the DICOM medical imaging standard. Prime Clinical EHT software is ONC-ATCB certified and fully HIPAA compliant.

Prime Clinical EHR is available as both a cloud-based system and an on-premise.

FEATURE OVERVIEW

- ✔ Patient Demographics
- ✔ Patient Portal
- ✔ Scheduling
- ✔ Appointment Management
- ✔ Billing Management
- ✔ Medical Templates
- ✔ Document Management
- ✔ Clinical Workflow
- ✔ EM Coding
- ✔ Referrals
- ✔ Insurance and Claims
- ✔ Lab Integration
- ✔ Patient History
- ✔ Reporting and Analytics
- ✔ Voice Recognition

SOFTWARE SPECIFICATION

OVERVIEW	
PRODUCT NAME	Prime Clinical EHR
ADDITIONAL INFORMATION	
IOS APP	✗
ANDROID APP	✓
MULTI-OFFICE	✓
WEB APP	✓
COMPLIANCE	
HIPAA	✓
ICD-10	✓
CPT	✓
HL7	✓
SPECIALTY	
ALLERGY AND IMMUNOLOGY	✗
ANESTHESIOLOGY	✗
BARIATRICS	✗
CARDIOLOGY	✓
COMMUNITY HEALTH CENTERS	✗
CORRECTIONAL HEALTH	✗
DENTISTRY	✗
DERMATOLOGY	✓

DIALYSIS CLINIC	✗
ENDOCRINOLOGY	✗
FAMILY MEDICINE	✓
GASTROENTEROLOGY	✓
GENERAL PRACTITIONER	✗
INFECTIOUS DISEASES	✗
INTERNAL MEDICINE	✓
MENTAL AND BEHAVIORAL HEALTH	✗
NEPHROLOGY	✗
NEUROLOGY AND NEUROSURGERY	✗
OBSTETRICS AND GYNECOLOGY	✓
OCCUPATIONAL MEDICINE	✗
ONCOLOGY AND HEMATOLOGY	✗
OPHTHALMOLOGY	✓
ORTHOPEDICS AND SPORTS MEDICINE	✓
OTOLARYNGOLOGY	✓
PAIN MANAGEMENT	✗
PEDIATRICS	✓
PHYSICAL THERAPY AND REHABILITATION	✗
PLASTIC SURGERY	✗
PODIATRY	✓
PROCTOLOGY	✗
PULMONOLOGY	✗
RADIOLOGY	✗
RHEUMATOLOGY	✗

SLEEP MEDICINE AND CENTERS	✗
SPEECH THERAPY	✗
SURGERY	✓
URGENT CARE	✗
UROLOGY	✗
VASCULAR DISEASES AND PHLEBOLOGY	✗
OTHER SPECIALTIES	✗
CHIROPRACTIC	✗
PRACTICE SIZE	
SOLO PRACTICE	✓
1-10 PHYSICIANS	✓
11-50 PHYSICIANS	✓
OVER 50 PHYSICIANS	✓
SOFTWARE FEATURES	
APPOINTMENT MANAGEMENT	✓
BILLING MANAGEMENT	✓
CLINICAL WORKFLOW	✓
DOCUMENT MANAGEMENT	✓
EM CODING	✓
INSURANCE AND CLAIMS	✓
LAB INTEGRATION	✓
MEDICAL TEMPLATES	✓
PATIENT DEMOGRAPHICS	✓
PATIENT HISTORY	✗
PATIENT PORTAL	✓

REFERRALS	✔
REPORTING AND ANALYTICS	✔
SCHEDULING	✔
VOICE RECOGNITION	✔
E-PRESCRIPTION	✘
FURTHER INFORMATION	
PRICING	$250 p/m
ONC-ATCB	2014
ONC-ATCB CERTIFYING BODY	ICSA Labs

SOFTWARE SCREENSHOTS

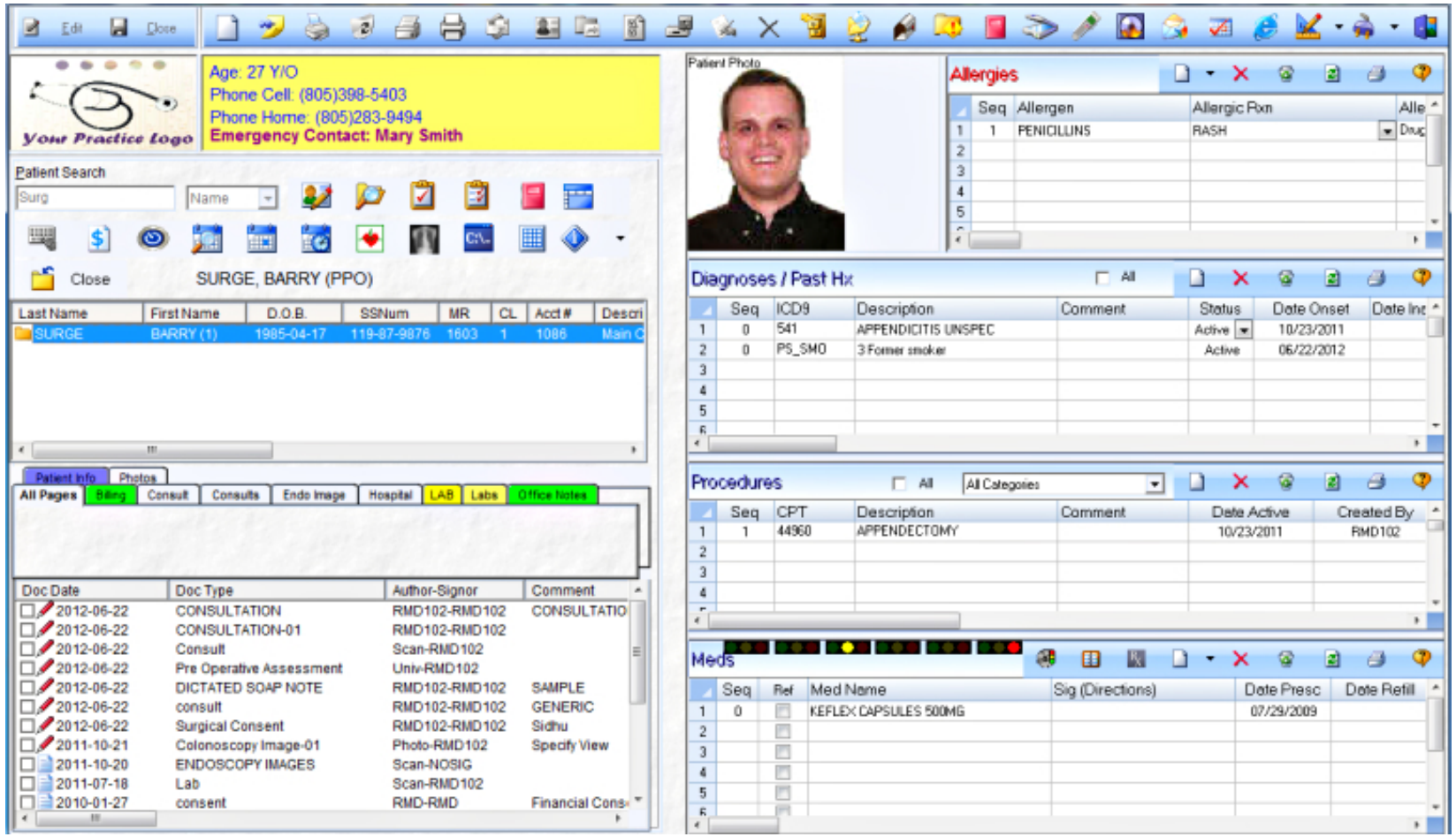

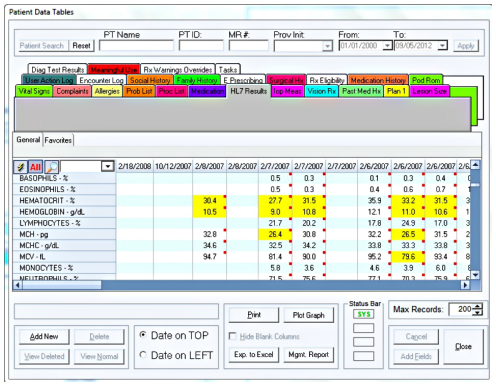
Patient Data Tables
PT Name
PT ID:
MR #:
Prov Init
From:
To:
Patient Search
Reset
Apply
Diag Test Results
Meaningful Use
Rx Warnings Overrides
Tasks
User Action Log
Encounter Log
Social History
Family History
E Prescribing
Surgical Hx
Rx Eligibility
Medication History
Pod Rom
Vital Signs
Complaints
Allergies
Prob List
Proc List
Medication
HL7 Results
Top Meas
Vision Rx
Past Med Hx
Plan 1
Lesion Size
General
Favorites
All
2/18/2008
10/12/2007
2/8/2007
2/8/2007
2/7/2007
2/7/2007
2/7/2007
2/6/2007
2/6/2007
2/6/2007
BASOPHILS - %
EOSINOPHILS - %
HEMATOCRIT - %
HEMOGLOBIN - g/dL
LYMPHOCYTES - %
MCH - pg
MCHC - g/dL
MCV - fL
MONOCYTES - %
Add New
Delete
View Deleted
View Normal
Date on TOP
Date on LEFT
Print
Plot Graph
Hide Blank Columns
Exp. to Excel
Mgmt. Report
Status Bar
SYS
Max Records:
200
Cancel
Add Fields
Close

Age: 63 Y/O
Phone Cell: (626)303-9844
Phone Home: (626)303-1075
Emergency Contact: Susan Vision
Your Practice Logo
Patient Search
Close
VISION, VINCE (PPO)
Allergies
Diagnoses / Past Hx
Procedures
Meds